BELANO
ZUHAUSE · GRÜNINGEN

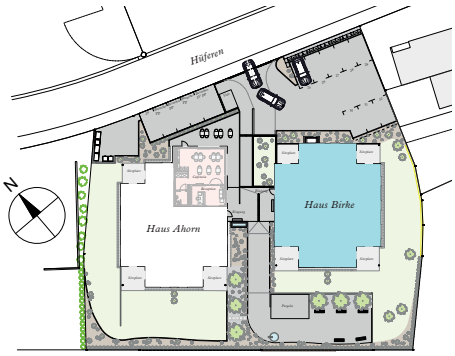

Haus Birke
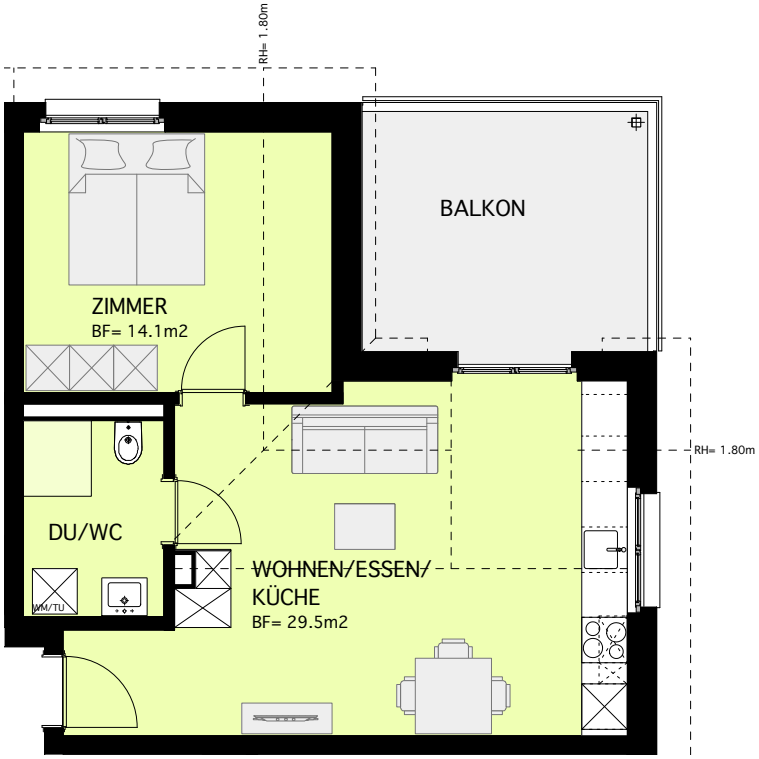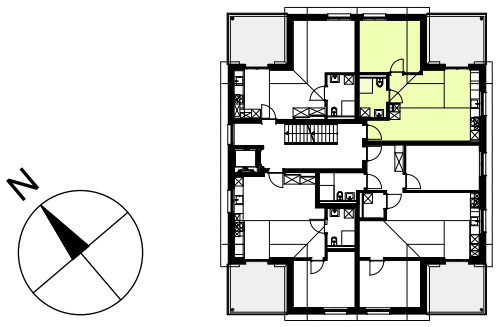
Etage	*Wohnung*	*Zimmer*	*Total WF*	*Balkon*
1. Dachgeschoss	B302	2.5	50.2m²	12.0m²